

Patient report

Bio-Rad DATE: 12/03/2018
D-10 TIME: 10:51 AM
S/N: #DJ4I016123 Software version: 4.20-2
Sample ID: 10379303
Injection date 12/03/2018 10:01 AM
Injection #: 21 Method: HbA1c
Rack #: --- Rack position: 5

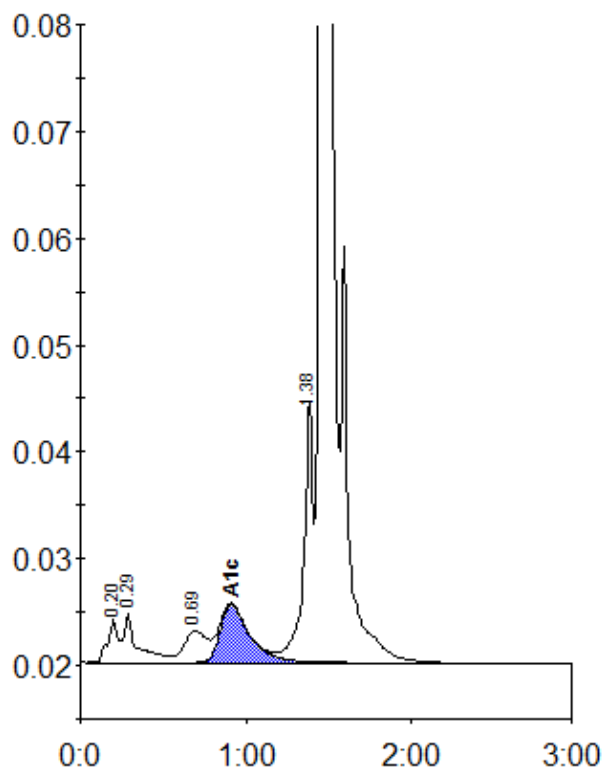

Peak table - ID: 10379303

Peak	R.time	Height	Area	Area %
A1a	0.20	4024	18260	0.9
A1b	0.29	4550	26371	1.3
LA1c/CHb-1	0.69	2992	28290	1.4
A1c	0.91	5421	67961	4.6
P3	1.38	24591	96548	4.7
A0	1.46	528704	1830652	88.5
Total Area:	2068082			

Concentration:	%
A1c	4.6